

LOBO LURE COURSING CLUB (LLCC)

FTS: Cindy Sisson PO Box 909 Mountainair, NM 87036

Day of Trial Cell Phone: (318) 518-8649

Cynthia.Sisson@gmail.com

[HTTP://NEWMEXICO-SIGHTHOUNDS.JIGSY.COM/](http://newmexico-sighthounds-jigsy.com/)

Driving Directions to Peterson Pivot Field, Estancia, NM

County Road A025 / La Trencaieriea Road

Note: this is an agricultural field and does not have a street address. County Road A025 / La Trencaieriea Road extends for half a mile in Torrance County and dead ends at the gate to the Peterson Pivot Field. GPS directions can be set to the road name (try both).

From the north / Santa Fe: Take I-25 Exit 290 and head south on US-285 for ~6.5 miles. Turn right onto Highway 41 and follow it for 51 miles to Estancia. From Estancia, continue 6 miles south on Hwy 41 to NM-542. Turn right / west on 542.

From the east or west via I-40: take Moriarty Exit 196 (Highway 41) and go south 17 miles to Estancia. From Estancia, continue 6 miles south on Hwy 41 to NM-542. Turn right / west on 542

From the south / Mountainair: Take US 60 east 12 miles. Turn north onto Highway 41 and continue 4.5 miles to NM-542. Turn left / west on 542.

Follow 542 for 2 miles, past the greenhouses, to County Road A025 / La Trencaieriea Road. Turn right and proceed 0.5 miles through the gate. Turn right to follow the southern border of the pivot, to the alfalfa where the course is set. **MAX SPEED 15 mph on dirt roads!**



There will be a port-a-potty on-site.

PREMIUM LIST

EARLY ENTRIES CLOSE April 17, 2025 at 10 pm at the FTS's address
DAY OF TRIAL ENTRIES CLOSE 8 am at the FTS's Table



ASFA ALL-BREED Field Trial & Lure Chasing Instinct Stake

Region 3

April 19 and 20, 2025

Easter weekend!



PETERSON PIVOT FIELD

COUNTY ROAD A025/LA TRENCAIERIEA RD, ESTANCIA NM

**This is a working farm: DRIVE SLOWLY on the dirt road, 15 mph MAX!
Watch for loose animals and NO DUST!**

EARLY ENTRY FEES: \$25 first dog/entry/day, \$15 additional dogs from same owner, the same day. Certification runs \$10 (Saturday only: max 5 before the trial with entry in Singles, or after the Saturday trial if time allows)

DAY OF TRIAL ENTRY FEES: \$40/entry.

Make checks payable to LLCC or PayPal entries to FTSLLCC@gmail.com

*Permission has been granted by the American Sighthound Field Association for the holding of this event under ASFA Rules and Regulations.
Samantha Duryee, Chairperson, ASFA Scheduling Committee*

Go to www.ASFA.org for online Rulebook, Policies, Contacts, Clubs, Trial Schedules, Trial Results & much more.

Lobo Lure Coursing Club Officers:

President Phil Fullam Secretary Kathy Richter-Sand
Vice President Sandye Abbate Treasurer Elissa Thompson
Board of Directors: David Abbate, Kathy Richter-Sand, Gale Lovato
LLCC ASFA Delegate: Leonore Abordo; ASFA Region 3 Director: Michele Bisbee

JUDGES & ASSIGNMENTS

Phil Fullum Albuquerque NM
Robert Place Placitas NM
Linda Stillwell Comanche OK

S = Single Judge * = Provisional Judge # = Canadian Judge

SATURDAY

JUDGE	A	Az	Ba	B	C	G	Ib	IW	IG	P	R	S	S	SI	S	W	S	gl	Prov	LCI
Robert	X	X	X	X	X	X	X	X	X	X	X	X	X	X	X	X	X	X	X	X
Linda	X	X	X	X	X	X	X	X	X	X	X	X	X	X	X	X	X	X	X	X

SUNDAY

JUDGE	A	Az	Ba	B	C	G	Ib	IW	IG	P	R	S	S	SI	S	W	S	gl	Prov	LCI
Phil											S	S	S	S	S	S	S	S	S	S
Linda	S	S	S	S	S	S	S	S	S	S										

FIELD COMMITTEE

Field Trial Chairman	Pamela Mohn PamelaMohn@gmail.com
Field Trial Secretary	Cindy Sisson Cynthia.Sisson@gmail.com (318) 518-8649 (day of trial contact) PO Box 909 Mountainair, NM 87036
Lure Operators	Phil Fullum, Corrine Miller, Linda Stilwell
Huntmasters	Sandye Abbate, Shelley Bachicha, Phil Fullum
Inspection	Gale Lovato, Corrine Miller, Pamela Mohn
Equipment Crew	Dave Abbate, Phil Fullum

TRIAL HOURS: From 7:30 AM until after ribbons are awarded

CERTIFICATION (SATURDAY ONLY) ROLL CALL promptly at 8:15 AM.

TRIAL ROLL CALL:

SATURDAY 8:30 AM or 10 minutes after the final Cert run, whichever is later.

SUNDAY 8:30 AM.

Early inspection of hounds for members of the field committee may begin one-half hour prior to published test hours.

Ribbons or rosettes will be offered for all placements.

First=Blue, Second=Red, Third=Yellow, Fourth=White, NBQ=Green

**Highest Scoring Single=Navy/Gold, Best of Breed=Purple/Gold,
& Best in Field=Red, White & Blue.**

Trophies sponsored by No-No FiFi Dog Training & Shelley Bachicha

Saturday: Best of Breed & High Score Singles: Stainless Steel Feed Bowls

Best in Field: Suprise package with Treats & Stainless Ware

Sunday: Best of Breed & High Score Singles: Stainless Steel Flat Backed Water Buckets

Best in Field: Suprise package with Treats & Stainless Ware

Additional Borzoi BOB Prize each day sponsored by the Turquoise Trail Borzoi Club

ELIGIBLE BREEDS & REGISTRY

Only purebred Afghan Hounds, Azawakhs, Basenjis, Borzoi, Cirneco dell'Etna, Greyhounds, Ibizan Hounds, Irish Wolfhounds, Italian Greyhounds, Pharaoh Hounds, Rhodesian Ridgebacks, Salukis, Scottish Deerhounds, Sloughis, Silken Windhounds and Whippets may be entered in the regular stakes.

Provisional breeds may be entered in the Provisional Stake or the Singles Stake. Provisional breeds are listed on the ASFA website and must be individually registered with the appropriate registry.

All entries in the regular stakes shall be individually registered with the American Kennel Club, the National Greyhound Association (NGA), including the United Kennel Club (UKC), the Federation Cynologique Internationale (FCI), an ASFA-recognized foreign or ASFA Board approved registry or possess a critique registration number (CRN) from the Society for the Perpetuation of Desert Bred Salukis (SPDBS). Provisional stake entries shall be individually registered with the appropriate registry. (Dogs with an Indefinite Listing Privilege (ILP) or Purebred Alternate Listing (PAL) from the American Kennel Club shall be considered registered with that body.)

REGULAR STAKES OFFERED

OPEN STAKE: Any eligible sighthound, excluding ASFA Field Champions of record that has met the certification requirements.

FIELD CHAMPION STAKE: Any ASFA Field Champion

VETERAN STAKE: any eligible hound whose age is at least six years, except Irish Wolfhounds, whose age shall be at least five years, and Afghan Hounds, Ibizan Hounds, Rhodesian Ridgebacks, Salukis, and Whippets, whose age shall be at least seven years. That has obtained an ASFA certification, AKC QC, or other qualifying waivers prior to the closing date. A copy of the certificate MUST be submitted with the entry forms. Points go toward V-FCh or V-LCM titles.

PROVISIONAL STAKE: Any eligible sighthound of a Provisional breed that has met certification requirements. Not eligible to compete in Best of Breed or Best in Field.

SINGLES STAKE: Any eligible sighthound including those disqualified to run in other stakes. Each hound runs alone. Not eligible for Best of Breed or Best in Field. Hounds are eligible to earn TCP and CPX titles from the Singles stake.

BEST IN FIELD WILL BE OFFERED BOTH DAYS

Conditions of Entry: All entries must be one year or older on the day of the trial • Stakes will be split into flights by public random draw if the entry in any regular stake is 20 or more • Bitches in season, lame hounds and hounds with breed disqualifications will be excused at roll call. • Spayed, neutered, monorchid or cryptorchid hounds without breed disqualifications may be entered; hounds with breed disqualifications are not eligible to enter except in the Single Stake • Hounds not present at the time of roll call will be scratched • All hounds will run twice, in trios if possible or braces (except in the Single Stake), unless excused, dismissed or disqualified.

ENTRY SUBMISSIONS

Mailed entries: send to Cindy Sisson / P. O. Box 909 / Mountainair, NM 87036 with checks made out to LLCC.

Online entries: email signed entry forms (pdf preferred, images acceptable) to Cynthia.sisson@gmail.com along with proof of payment via PayPal. **Entries WILL be acknowledged by email.** If you do not hear back from the FTS within 48 hours, please check the email address you sent the entry to and re-send.

Late, incomplete, unsigned, unpaid, or conditional entries will not be accepted. Substitutions may be made for hounds lame or in season prior to roll call. Property owners and the LLCC, or its members are not responsible for any accidents or injury at these trials.

LCI STAKES OFFERED

LURE CHASING INSTINCT (LCI) Stake: Open to NON sighthounds and sighthound mixes. All entries shall be individually registered with the AKC (including ILP & PAL) or the UKC. A photocopy of acceptable registry must be submitted with each dog's first ASFA field trial entry. Dogs without a recognized registry number may obtain an ASFA ID number for a \$10 registration fee at time of entry.

SMALL OPEN: for dogs 17-1/2 inches or less at the withers and / or brachycephalic ("flat-faced") dogs who have not achieved the title of LCC.

SMALL EXCELLENT: for dogs 17-1/2 inches or less at the withers and/or brachycephalic dogs who have achieved the title of LCC.

SMALL VETERAN: for dogs 17-1/2 inches or less at the withers and/or brachycephalic dogs over the age of 7 years.

LARGE OPEN: for dogs over 17-1/2 inches at the withers who have not achieved the title of LCC.

LARGE EXCELLENT: is for dogs over 17-1/2 inches at the withers who have achieved the title of LCC.

LARGE VETERAN: for dogs over 17-1/2 inches at the withers who are over the age of 7 years.

SIGHTHOUND MIX OPEN: for dogs with a sighthound breed in its background who have not achieved the title of LCC.

SIGHTHOUND MIX EXCELLENT: for dogs with sighthound breed in its background who have achieved the title of LCC.

SIGHTHOUND MIX VETERAN: for dogs with sighthound breed in its background over the age of 7 years.

When running as a stake within a regular ASFA trial, Small will run 50% of the ASFA course as laid out for the sighthounds up to a maximum of 400 yards. All other stakes will run the full ASFA laid out course length

Veterinarian on call: There are several options for Emergency Vet care. The following clinics are both open 24/7/365. If your dog needs emergency attention we suggest you check both for wait times.

Route 66 Veterinary Emergency & Critical Care Center

63 miles / 1 hour 10 minutes

3601 Central Ave NE

Albuquerque, NM

(505) 266-7866

Mobile check-in: <https://rt66vet.com/mobile-check-in/>

Mosaic Animal Emergency & Specialty Hospital

75 miles / 1 hour 20 minutes

2001 Vivigen Way

Santa Fe, NM

(505) 416-5840

<https://mosaicanimal.com/emergency-services/>

Motels and RV: There are multiple hotel/motel and RV options nearby in **Moriarty** (30 minutes), **Edgewood** (40 minutes), and **Mountainair** (20 minutes). Use the search app of your choice to locate dog friendly hotels and **be sure to let the Motel or RV park know you have dogs.** Dry camping at the field may be available – contact the field trial secretary for more information.

EQUIPMENT AND COURSE PLANS

Type of lure machine: battery-powered continuous-loop system. Continuous loop equipment will be used. Lure will consist of highly visible white and/or black plastic. Back-up equipment will be available. Courses will be reversed for finals, runoffs, and Best in Field.

LLCC reserves the right to alter the course plans, as required, by weather and/or field conditions on the day of the trial.

SATURDAY

745 yards

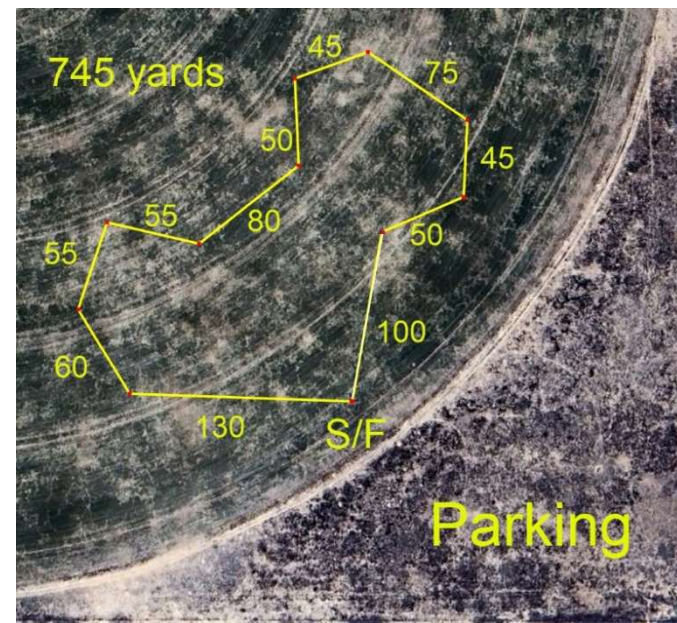

SUNDAY

770 yards

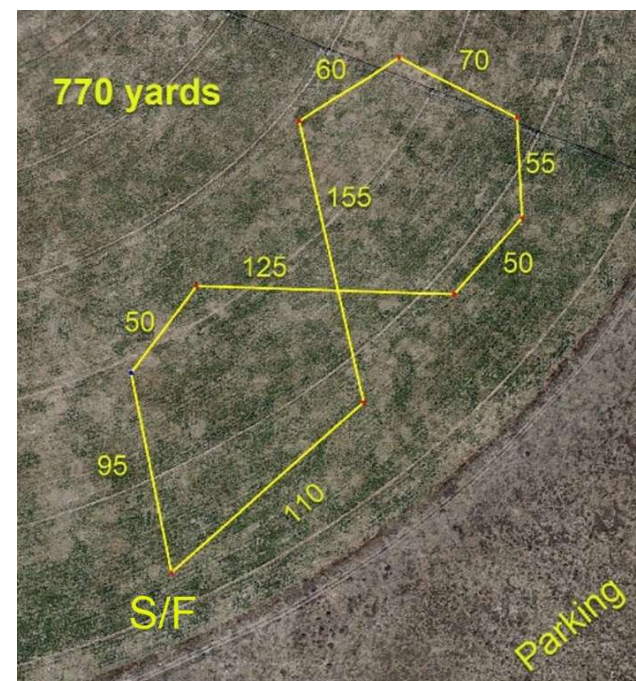

Please note:

- ⇒ LLCC and property owners assume no liability for any accident or injury to any person or dog before, during or after these trials.
- ⇒ All animals on trial grounds need to be current on vaccinations as required by New Mexico State Law.
- ⇒ Clean up after yourself and your dogs!
- ⇒ \$25 fine for returned checks.
- ⇒ **NO SMOKING OUTSIDE YOUR VEHICLE. NO FIRES OF ANY KIND.**
- ⇒ **As always, NO POOP BAGS IN THE PORT-A-POTTY!**

LOOSE DOG(S) ON THE FIELD: There is a \$10.00 fine for each loose dog on the field other than those running the course in progress. You will be excused from the field if you have a dog get loose twice. Your dog will not be allowed to run, and no refund will be issued.

A loose dog is a danger to itself, other dogs and people. Make sure you have a strong collar, leash, and crate as needed, and that you can control your dog before coming to any high prey drive event



Easter Sunday **The Blessing of the Hounds** (at Roll Call)

This will be a short ceremony in celebration of our beautiful coursing dogs on Easter morning. After the ceremony, each dog will receive a special treat.



Then "off-to-the-races" we go...

AMENITIES

FOOD: Lobo Lure Coursing Club will have both breakfast and lunch available both days (suggested donation \$10/meal) thanks to club member Marco Banales! He has great food for meat-eaters and vegetarians, and donations will support the parking area for the Oct 31-Nov 2 FastCATs in Bernalillo.

Menu includes:

Breakfast: Coffee, Hot water for tea, Breakfast Burritos, Pastries, Bagels, Fruit
Saturday Lunch: Burgers (Angus Beef or Meatless) with green chile, cheese, and all the fixings.

Sunday Lunch: Tacos or Burritos with Longhorn Beef in corn or flour tortillas with green chile, cheese, sour cream, guacamole, lettuce, tomato

Both days: Estancia Pinto Beans (Vegetarian or with Chorizo), Soda, Water . . . and maybe some homemade desserts!

Please let the FTS know if you'll be eating with us so we have a rough head count!

PHOTOGRAPHER! Shiri Hoshen will be taking photos at this trial on **Saturday only**. Half of the proceeds from photo sales will be donated to the University of Wyoming research into canine dysautonomia. Find her photos at

<https://shirihoshen.myportfolio.com/>

Email with any questions shiri.hoshen@outlook.com

CERTS and PRACTICES! Up to five certification runs are available before the trial on Saturday. If you wish to reserve one of these spots, send in an early entry for your dog in the **SINGLES** stake along with an additional \$10 and a request for a certification run. Owners are responsible for supplying a dog of similar running style. Dogs who pass the Certification run can be moved to the appropriate Open or Veterans Stake after re-inspection.

Additional Certification runs (\$10) and Practices (\$5) will be available on Saturday after the trial, as long as equipment & weather allow. A sign-up sheet will be available on a table next to the Trailer / Field Trial Secretary desk.

COOLING POOLS! In the event of warm weather, Lobo Lure Coursing Club will provide cooling pools with water for the dogs.

Bring your own Water and Shade.

OFFICIAL AMERICAN SIGHTHOUND FIELD ASSOCIATION ENTRY FORM

LOBO LURE COURSING CLUB

Saturday April 19, 2025

EARLY-ENTRIES close 10 pm **THURSDAY April 17, 2025** at the FTS's residence.

Early entry: \$25 per hound. \$15 additional. Gate entry \$40/hound

Mailed entries: Cindy Sisson PO Box 909 Mountainair, NM 87036 (checks payable to LLCC)

Digital entries: Email entries to Cynthia.Sisson@gmail.com and PayPal FTSLCC@gmail.com + \$2/transaction (or no fee if sent Friends & Family)

Fee Paid _____ The Field Secretary cannot accept conditional, unsigned, incomplete, or unpaid entries; please check your completed entry carefully.

Breed:		Call Name:	
Registered Name of Hound:			
Stake: <input type="checkbox"/> Open <input type="checkbox"/> FCH <input type="checkbox"/> Veteran <input type="checkbox"/> Singles <input type="checkbox"/> Provisional		Additional Stakes <input type="checkbox"/> Kennel <input type="checkbox"/> Breeder <input type="checkbox"/> Bench	
Registration Number: (please write in registering body before number)			
<input type="checkbox"/> If possible, please separate my hounds	Date of Birth:	Sex: <input type="checkbox"/> Dog <input type="checkbox"/> Bitch	
Name of actual owner(s):			
Address:		Phone:	
City:	State:	Zip:	
E-mail (Optional)		(Optional) Region of Residence:	
Emergency Contact Name and Phone (Optional)			
<input type="checkbox"/> Check if this is the first ASFA trial for this hound. Attach a Hound Certification or waiver if entered in Open, Veterans, Provisional. <input type="checkbox"/> Check if this is a first-time entry, a copy of the official Registration of this hound must accompany this entry unless NGA.			
<input type="checkbox"/> Check if any information has changed since the last ASFA trial entry. Regarding _____			
<input type="checkbox"/> Check if this hound has been dismissed within the last 6 trials entered. Must be marked in order to qualify for a "clean" trial requirement.			

I CERTIFY that I am the actual owner of this dog, or that I am the duly authorized agent of the actual owner whose name I have entered above. In consideration of the acceptance of this entry and the opportunity to have this dog judged and to win prize money, ribbons, or trophies, I (we) agree to abide by the rules and regulations of the American Sighthound Field Association in effect at the time of this lure field trial, and by any additional rules and regulations appearing in the premium list for this lure field trial. I (we) agree that the club holding this lure field trial has the right to refuse this entry for cause, which the club shall deem to be sufficient. I (we) agree to hold this club, its members, directors, governors, officers, agents or other functionaries, any employees of the aforementioned parties and the owner(s) of the trial premises or grounds harmless from any claim for loss or injury which may be alleged to have been caused directly or indirectly to any person or thing by the act of this dog while in or upon the lure field trial premises or grounds or near any entrance thereto and I (we) personally assume all responsibility and liability for any such claim, and I (we) further agree to hold the aforementioned parties harmless from any claim loss of this dog by disappearance, theft damage or injury be caused or alleged to be caused by the negligence of the club or any of the aforementioned parties or by the negligence of any person or any other cause or causes. I (we) certify and represent that the dog entered is not a hazard to person or other dogs. This entry is submitted for acceptance of the forgoing representations and agreements.

SIGNATURE of owner or his agent
duly authorized to make this entry _____

OFFICIAL AMERICAN SIGHTHOUND FIELD ASSOCIATION ENTRY FORM

LOBO LURE COURSING CLUB

Sunday April 20, 2025

EARLY-ENTRIES close 10 pm **THURSDAY April 17, 2025** at the FTS's residence.

Early entry: \$25 per hound. \$15 additional. Gate entry \$40/hound

Mailed entries: Cindy Sisson PO Box 909 Mountainair, NM 87036 (checks payable to LLCC)

Digital entries: Email entries to Cynthia.Sisson@gmail.com and PayPal FTSLCC@gmail.com + \$2/transaction (or no fee if sent Friends & Family)

Fee Paid _____ The Field Secretary cannot accept conditional, unsigned, incomplete, or unpaid entries; please check your completed entry carefully.

Breed:		Call Name:	
Registered Name of Hound:			
Stake: <input type="checkbox"/> Open <input type="checkbox"/> FCH <input type="checkbox"/> Veteran <input type="checkbox"/> Singles <input type="checkbox"/> Provisional		Additional Stakes <input type="checkbox"/> Kennel <input type="checkbox"/> Breeder <input type="checkbox"/> Bench	
Registration Number: (please write in registering body before number)			
<input type="checkbox"/> If possible, please separate my hounds	Date of Birth:	Sex: <input type="checkbox"/> Dog <input type="checkbox"/> Bitch	
Name of actual owner(s):			
Address:		Phone:	
City:	State:	Zip:	
E-mail (Optional)		(Optional) Region of Residence:	
Emergency Contact Name and Phone (Optional)			
<input type="checkbox"/> Check if this is the first ASFA trial for this hound. Attach a Hound Certification or waiver if entered in Open, Veterans, Provisional. <input type="checkbox"/> Check if this is a first-time entry, a copy of the official Registration of this hound must accompany this entry unless NGA.			
<input type="checkbox"/> Check if any information has changed since the last ASFA trial entry. Regarding _____			
<input type="checkbox"/> Check if this hound has been dismissed within the last 6 trials entered. Must be marked in order to qualify for a "clean" trial requirement.			

I CERTIFY that I am the actual owner of this dog, or that I am the duly authorized agent of the actual owner whose name I have entered above. In consideration of the acceptance of this entry and the opportunity to have this dog judged and to win prize money, ribbons, or trophies, I (we) agree to abide by the rules and regulations of the American Sighthound Field Association in effect at the time of this lure field trial, and by any additional rules and regulations appearing in the premium list for this lure field trial. I (we) agree that the club holding this lure field trial has the right to refuse this entry for cause, which the club shall deem to be sufficient. I (we) agree to hold this club, its members, directors, governors, officers, agents or other functionaries, any employees of the aforementioned parties and the owner(s) of the trial premises or grounds harmless from any claim for loss or injury which may be alleged to have been caused directly or indirectly to any person or thing by the act of this dog while in or upon the lure field trial premises or grounds or near any entrance thereto and I (we) personally assume all responsibility and liability for any such claim, and I (we) further agree to hold the aforementioned parties harmless from any claim loss of this dog by disappearance, theft damage or injury be caused or alleged to be caused by the negligence of the club or any of the aforementioned parties or by the negligence of any person or any other cause or causes. I (we) certify and represent that the dog entered is not a hazard to person or other dogs. This entry is submitted for acceptance of the forgoing representations and agreements.

SIGNATURE of owner or his agent
duly authorized to make this entry _____

**AMERICAN SIGHTHOUND FIELD ASSOCIATION
HOUND CERTIFICATION**

Rule effective October 1, 1994: Ch. V, Sec. 4 (a) OPEN STAKE: *To be eligible to enter the open stake, a hound must have been certified by a licensed judge within the year preceding the closing date for the entry or have previously competed in the Open Stake.* This eligibility requirement also applies to a hound entered in the Veteran Stake, which has not competed in Open previously. Please complete this portion of this form and attach it to the entry form for the hound's first entry, including an entry for a Fun Trial.

Registered Name of Hound: _____

Registration Number: _____ Breed: _____

Registered Owner's Name: _____

I hereby certify that on (date) _____, the above named hound completed a lure course of at least 500 yards, running with another hound of the same breed (or another breed with a similar running style). During the course the above named hound showed no inclination to interfere with the other hound. I further certify that I am a licensed judge for the ASFA.

Name of Licensed Judge: _____

Signature: _____ Date: _____

I hereby certify that the hound running in the certification course is the hound identified above and that information provided on this form is true and correct.

Signature: _____ Date: _____

Owner or Authorized Agent of Hound

This certification form must be attached to the entry form the first time this hound is entered in an open or veteran stake. Any hound entered in open, or veteran (as a first time entered hound), which has not been certified, shall be declared ineligible by the records coordinator and shall forfeit any points and placements awarded.

PLEASE RETAIN A COPY FOR YOUR RECORDS.

**AMERICAN SIGHTHOUND FIELD ASSOCIATION
HOUND CERTIFICATION WAIVER**

Waiver of Requirement: *This requirement will be waived for a hound that has earned a lure coursing title from another recognized organization, if such title requires competition, and if a waiver for such title has been approved by the ASFA, or a CKC Hound Certification Form. If your hound qualifies for a waiver, complete this portion of this form and attach it to your entry form. Proof of waivers must accompany this certification form.*

Registered Name of Hound: _____

Registration Number: _____ Breed: _____

Registered Owner's Name: _____

CKC: FCH FCHX

AKC: QC SC FC

Hound Certification previously submitted.

I hereby certify that the hound identified above has completed the requirements for the title indicated above (or that the required Certification was previously submitted) and that the information provided on this form is true and correct.

Signature: _____ Date: _____

Owner or Authorized Agent of Hound

**AMERICAN SIGHTHOUND FIELD ASSOCIATION
HOUND CERTIFICATION**

Rule effective October 1, 1994: Ch. V, Sec. 4 (a) OPEN STAKE: *To be eligible to enter the open stake, a hound must have been certified by a licensed judge within the year preceding the closing date for the entry or have previously competed in the Open Stake.* This eligibility requirement also applies to a hound entered in the Veteran Stake, which has not competed in Open previously. Please complete this portion of this form and attach it to the entry form for the hound's first entry, including an entry for a Fun Trial.

Registered Name of Hound: _____

Registration Number: _____ Breed: _____

Registered Owner's Name: _____

I hereby certify that on (date) _____, the above named hound completed a lure course of at least 500 yards, running with another hound of the same breed (or another breed with a similar running style). During the course the above named hound showed no inclination to interfere with the other hound. I further certify that I am a licensed judge for the ASFA.

Name of Licensed Judge: _____

Signature: _____ Date: _____

I hereby certify that the hound running in the certification course is the hound identified above and that information provided on this form is true and correct.

Signature: _____ Date: _____

Owner or Authorized Agent of Hound

This certification form must be attached to the entry form the first time this hound is entered in an open or veteran stake. Any hound entered in open, or veteran (as a first time entered hound), which has not been certified, shall be declared ineligible by the records coordinator and shall forfeit any points and placements awarded.

PLEASE RETAIN A COPY FOR YOUR RECORDS.

**AMERICAN SIGHTHOUND FIELD ASSOCIATION
HOUND CERTIFICATION WAIVER**

Waiver of Requirement: *This requirement will be waived for a hound that has earned a lure coursing title from another recognized organization, if such title requires competition, and if a waiver for such title has been approved by the ASFA, or a CKC Hound Certification Form. If your hound qualifies for a waiver, complete this portion of this form and attach it to your entry form. Proof of waivers must accompany this certification form.*

Registered Name of Hound: _____

Registration Number: _____ Breed: _____

Registered Owner's Name: _____

CKC: FCH FCHX

AKC: QC SC FC

Hound Certification previously submitted.

I hereby certify that the hound identified above has completed the requirements for the title indicated above (or that the required Certification was previously submitted) and that the information provided on this form is true and correct.

Signature: _____ Date: _____

Owner or Authorized Agent of Hound

OFFICIAL AMERICAN SIGHTHOUND FIELD ASSOCIATION

LCI ENTRY FORM

LOBO LURE COURSING CLUB

Saturday April 19, 2025

EARLY-ENTRIES close 10 pm **THURSDAY April 17, 2025** at the FTS's residence.

Early entry: \$25 per hound. \$15 additional. Gate entry \$40/hound

Mailed entries: Cindy Sisson PO Box 909 Mountainair, NM 87036 (checks payable to LLCC)
Digital entries: Email entries to Cynthia.Sisson@gmail.com and PayPal FTSLLCC@gmail.com + \$2/transaction (or no fee if sent Friends & Family)

Fee Paid _____ The Field Secretary cannot accept conditional, unsigned, incomplete or unpaid entries; please check your completed entry carefully.

Breed:		Call Name:	
Registered Name of dog:			
Stake: <input type="checkbox"/> LCI-Small <input type="checkbox"/> LCI-Large <input type="checkbox"/> LCI-Sighthound Mix <input type="checkbox"/> Open <input type="checkbox"/> Excellent <input type="checkbox"/> Veteran			
Registration Number: (please write in registering body before number)			
Date of Birth:		Sex: <input type="checkbox"/> Dog <input type="checkbox"/> Bitch	
Name of actual owner(s):			
Address:		Phone:	
City:		State:	Zip:
E-mail		(Optional) Region of Residence:	
Emergency Contact Name and Phone (Optional)			
<input type="checkbox"/> Check if this is a first-time entry, a copy of the official Registration of this hound must accompany this entry. (i.e., AKC Registration form, PAL registration, Canine Partner, etc.)			
<input type="checkbox"/> Check if any information has changed since the last ASFA trial entry. Regarding _____			

I CERTIFY that I am the actual owner of this dog, or that I am the duly authorized agent of the actual owner whose name I have entered above. In consideration of the acceptance of this entry and the opportunity to have this dog judged and to win prize money, ribbons, or trophies, I (we) agree to abide by the rules and regulations of the American Sighthound Field Association in effect at the time of this lure field trial, and by any additional rules and regulations appearing in the premium list for this lure field trial. I (we) agree that the club holding this lure field trial has the right to refuse this entry for cause, which the club shall deem to be sufficient. I (we) agree to hold this club, its members, directors, governors, officers, agents or other functionaries, any employees of the aforementioned parties and the owner(s) of the trial premises or grounds harmless from any claim for loss or injury which may be alleged to have been caused directly or indirectly to any person or thing by the act of this dog while in or upon the lure field trial premises or grounds or near any entrance thereto and I (we) personally assume all responsibility and liability for any such claim, and I (we) further agree to hold the aforementioned parties harmless from any claim loss of this dog by disappearance, theft damage or injury be caused or alleged to be caused by the negligence of the club or any of the aforementioned parties or by the negligence of any person or any other cause or causes. I (we) certify and represent that the dog entered is not a hazard to person or other dogs. This entry is submitted for acceptance of the forgoing representations and agreements.

SIGNATURE of owner or his agent
duly authorized to make this entry _____

Please separate the entries before submitting to FTS.

OFFICIAL AMERICAN SIGHTHOUND FIELD ASSOCIATION

LCI ENTRY FORM

LOBO LURE COURSING CLUB

Sunday April 20, 2025

EARLY-ENTRIES close 10 pm **THURSDAY April 17, 2025** at the FTS's residence.

Early entry: \$25 per hound. \$15 additional. Gate entry \$40/hound

Mailed entries: Cindy Sisson PO Box 909 Mountainair, NM 87036 (checks payable to LLCC)
Digital entries: Email entries to Cynthia.Sisson@gmail.com and PayPal FTSLLCC@gmail.com + \$2/transaction (or no fee if sent Friends & Family)

Fee Paid _____ The Field Secretary cannot accept conditional, unsigned, incomplete or unpaid entries; please check your completed entry carefully.

Breed:		Call Name:	
Registered Name of dog:			
Stake: <input type="checkbox"/> LCI-Small <input type="checkbox"/> LCI-Large <input type="checkbox"/> LCI-Sighthound Mix <input type="checkbox"/> Open <input type="checkbox"/> Excellent <input type="checkbox"/> Veteran			
Registration Number: (please write in registering body before number)			
Date of Birth:		Sex: <input type="checkbox"/> Dog <input type="checkbox"/> Bitch	
Name of actual owner(s):			
Address:		Phone:	
City:		State:	Zip:
E-mail		(Optional) Region of Residence:	
Emergency Contact Name and Phone (Optional)			
<input type="checkbox"/> Check if this is a first-time entry, a copy of the official Registration of this hound must accompany this entry. (i.e., AKC Registration form, PAL registration, Canine Partner, etc.)			
<input type="checkbox"/> Check if any information has changed since the last ASFA trial entry. Regarding _____			

I CERTIFY that I am the actual owner of this dog, or that I am the duly authorized agent of the actual owner whose name I have entered above. In consideration of the acceptance of this entry and the opportunity to have this dog judged and to win prize money, ribbons, or trophies, I (we) agree to abide by the rules and regulations of the American Sighthound Field Association in effect at the time of this lure field trial, and by any additional rules and regulations appearing in the premium list for this lure field trial. I (we) agree that the club holding this lure field trial has the right to refuse this entry for cause, which the club shall deem to be sufficient. I (we) agree to hold this club, its members, directors, governors, officers, agents or other functionaries, any employees of the aforementioned parties and the owner(s) of the trial premises or grounds harmless from any claim for loss or injury which may be alleged to have been caused directly or indirectly to any person or thing by the act of this dog while in or upon the lure field trial premises or grounds or near any entrance thereto and I (we) personally assume all responsibility and liability for any such claim, and I (we) further agree to hold the aforementioned parties harmless from any claim loss of this dog by disappearance, theft damage or injury be caused or alleged to be caused by the negligence of the club or any of the aforementioned parties or by the negligence of any person or any other cause or causes. I (we) certify and represent that the dog entered is not a hazard to person or other dogs. This entry is submitted for acceptance of the forgoing representations and agreements.

SIGNATURE of owner or his agent
duly authorized to make this entry _____

Please separate the entries before submitting to FTS.

